

- Existing A66
- Order Limits
- Study Area 3km

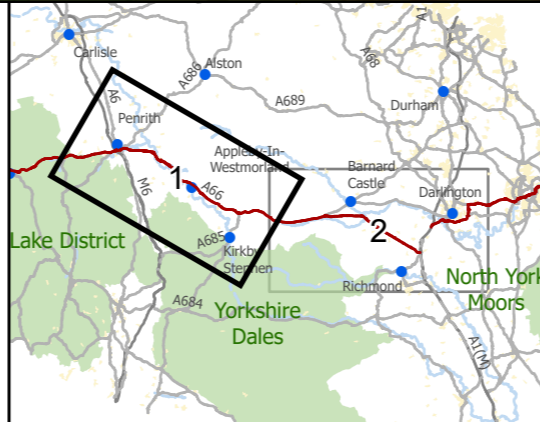

3 Piccadilly Place
Manchester
M1 3BN

P02	First Issue				
	PKEL	CESL	LHAN	JSIM	KWHA
	18/03/22	18/03/22	18/03/22	20/04/22	20/04/22
Revision	Created	Checked	Reviewed	Approved	Authorised

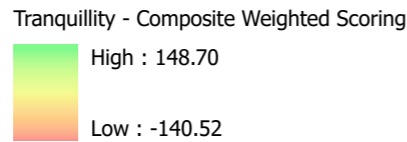
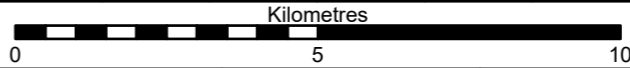

Scale @ A3: 1:125,000 | Project Ref No HE565627 | Stage: Stage 3

© Crown copyright and database rights (2022). All rights reserved. OS 100030649.
Contains public sector information licensed under the Open Government Licence v3.0
National Tranquillity Mapping Data 2007 developed for CPRE, the countryside charity
and Natural England by Northumbria University. © Crown Copyright and database rights
[2022]. Ordnance Survey licence number 100022021

Project Name
A66 Northern Trans-Pennine Project

Map Title
**Figure 10.7
CPRE Tranquillity
Sheet 1 of 2**

Map Number	Project	Originator	Volume
HE565627	S00	AMY	ELS
	Location	Type	Role
		MP	LL
			006090

Suitability	Suitability Description	Revision
S4	FIT FOR STAGE APPROVAL	P02

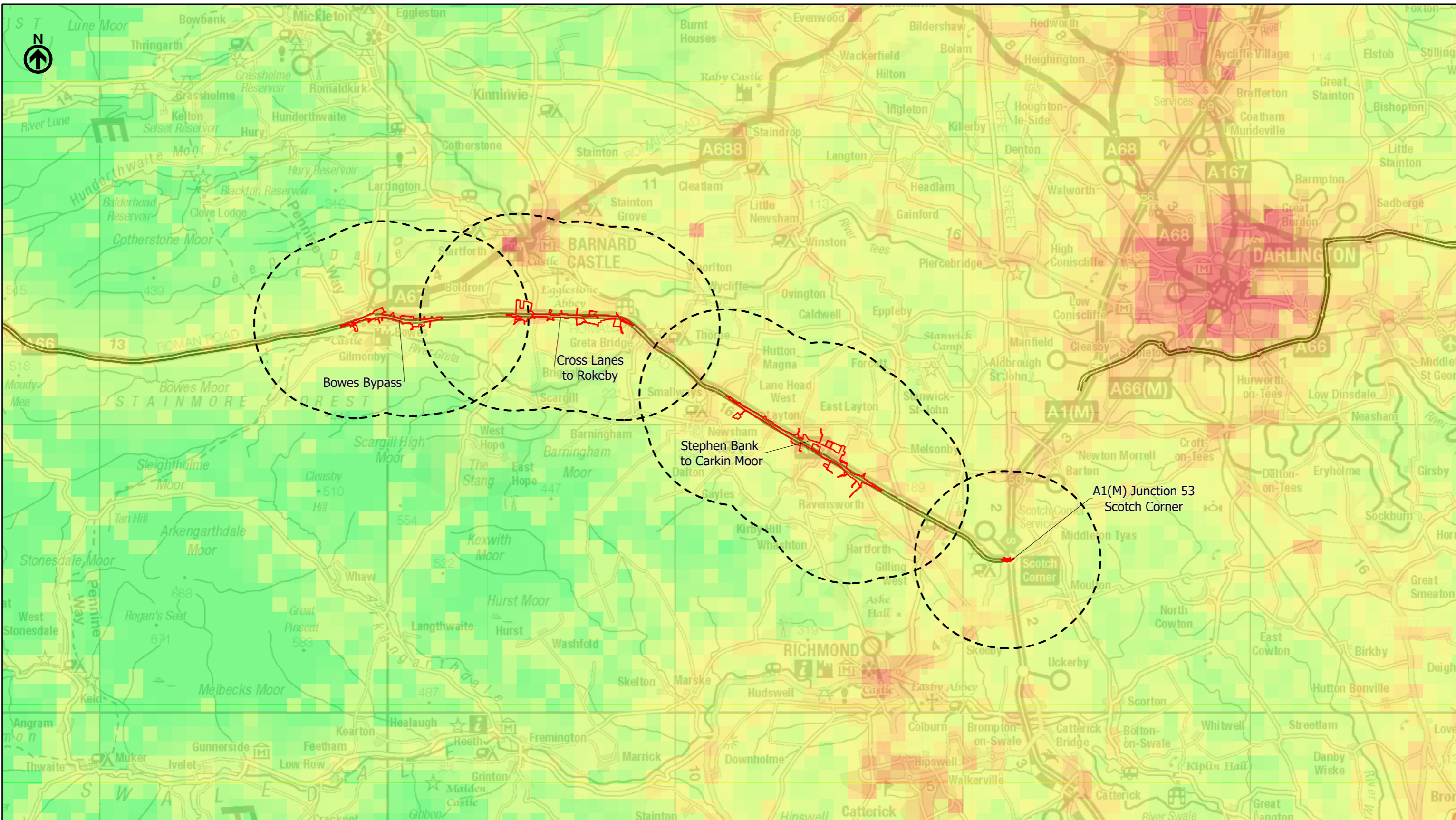

- Existing A66
- Order Limits
- Study Area 3km

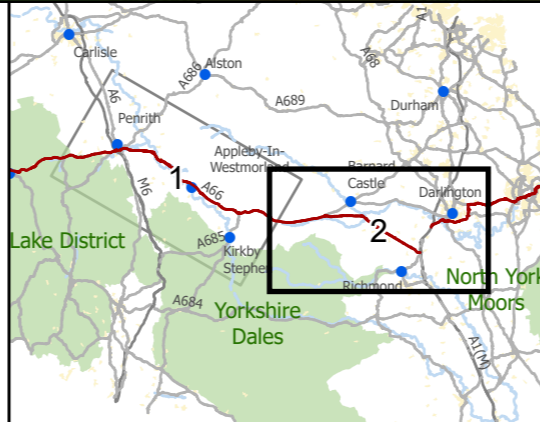
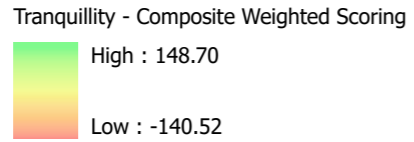

3 Piccadilly Place
Manchester
M1 3BN

P02	First Issue				
	PKEL	CESL	LHAN	JSIM	KWHA
	18/03/22	18/03/22	18/03/22	20/04/22	20/04/22
Revision	Created	Checked	Reviewed	Approved	Authorised

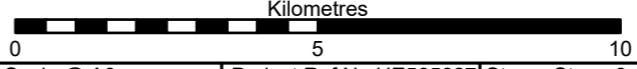

Scale @ A3: 1:125,000 | Project Ref No HE565627 | Stage: Stage 3
 © Crown copyright and database rights (2022). All rights reserved. OS 100030649.
 Contains public sector information licensed under the Open Government Licence v3.0
 National Tranquillity Mapping Data 2007 developed for CPRE, the countryside charity
 and Natural England by Northumbria University. © Crown Copyright and database rights
 [2022]. Ordnance Survey licence number 100022021

Project Name
A66 Northern Trans-Pennine Project

Map Title
**Figure 10.7
CPRE Tranquillity
Sheet 2 of 2**

Map Number	Project	Originator	Volume
HE565627	S00	AMY	ELS
	Location	Type	Role
		MP	LL
			006091

Suitability	Suitability Description	Revision
S4	FIT FOR STAGE APPROVAL	P02